高校生A

Snare Drum

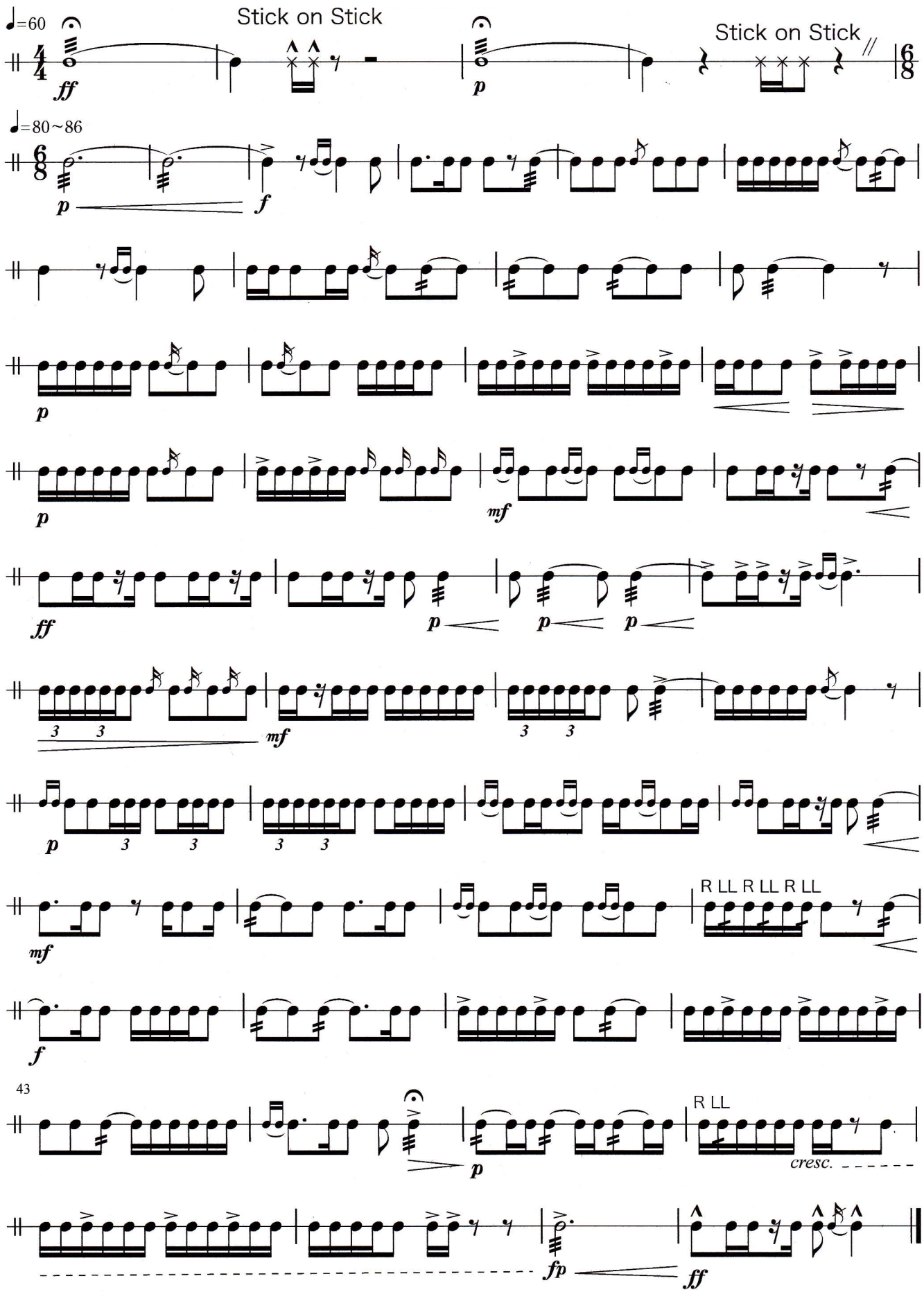

高校生B

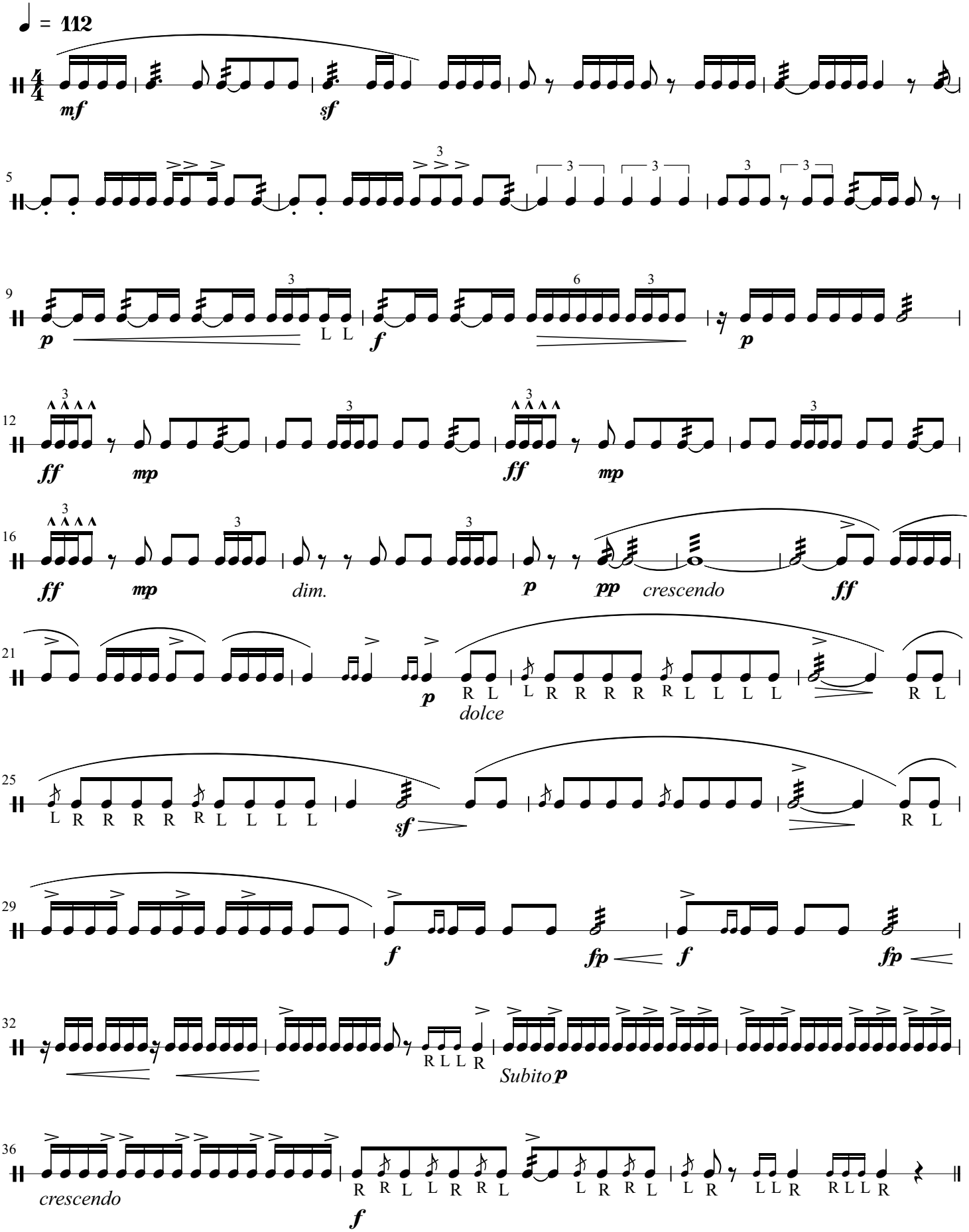
♩ = 112
mf
sf
p
L L
f
p
ff
mp
ff
mp
ff
mp
dim.
p
pp
crescendo
ff
p
R L
L R R R R R L L L L
R L
dolce
L R R R R R L L L L
sf
R L
f
fp
f
fp
R L L R
Subito p
crescendo
R R L L R R L
L R R L
L R
L L R
R L L R
f

高校生C

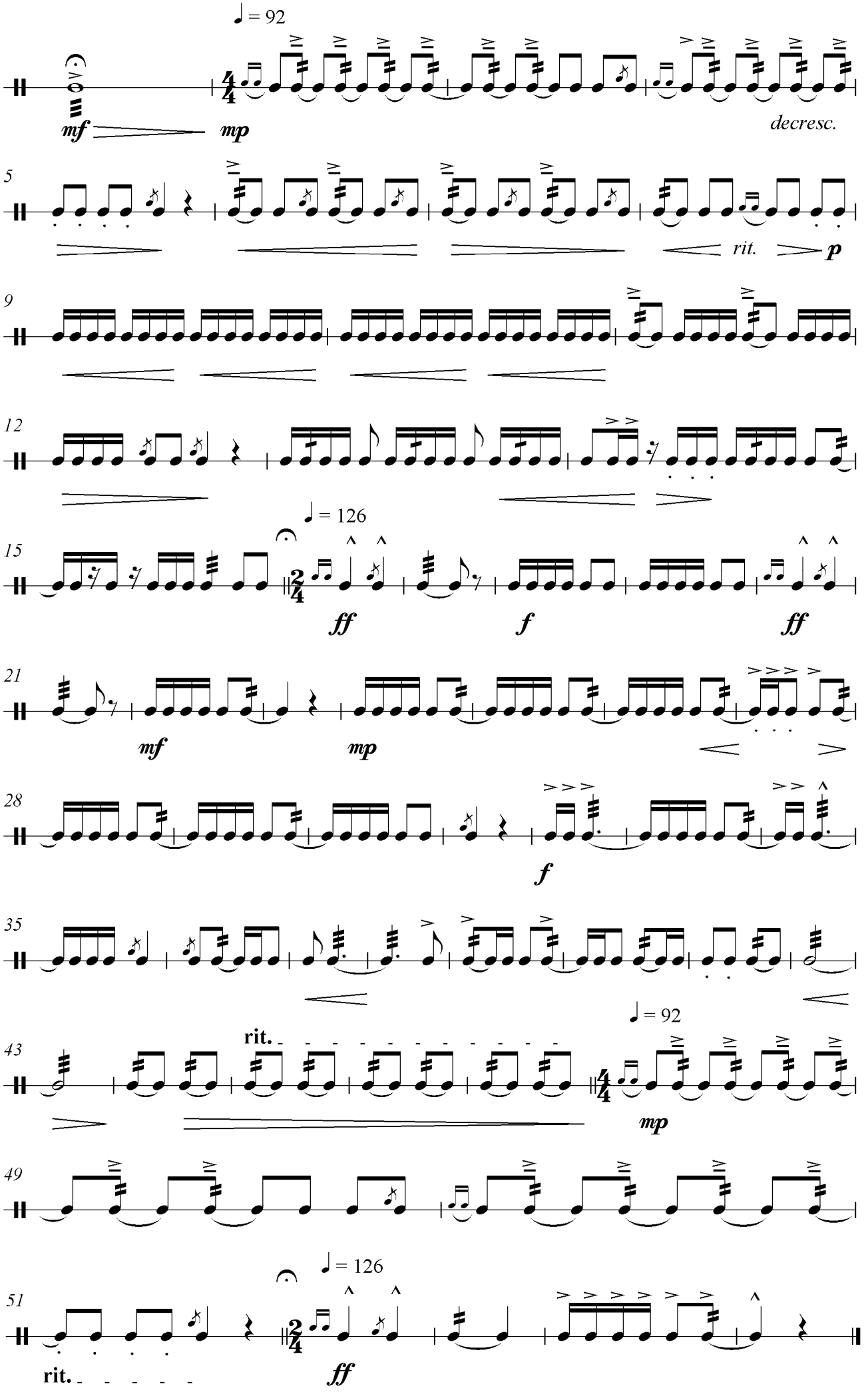
♩ = 92
mf
mp
decresc.
5
rit.
p
9
12
♩ = 126
15
ff
f
ff
21
mf
mp
28
f
35
rit.
♩ = 92
43
mp
49
♩ = 126
51
rit.
ff

高校生D

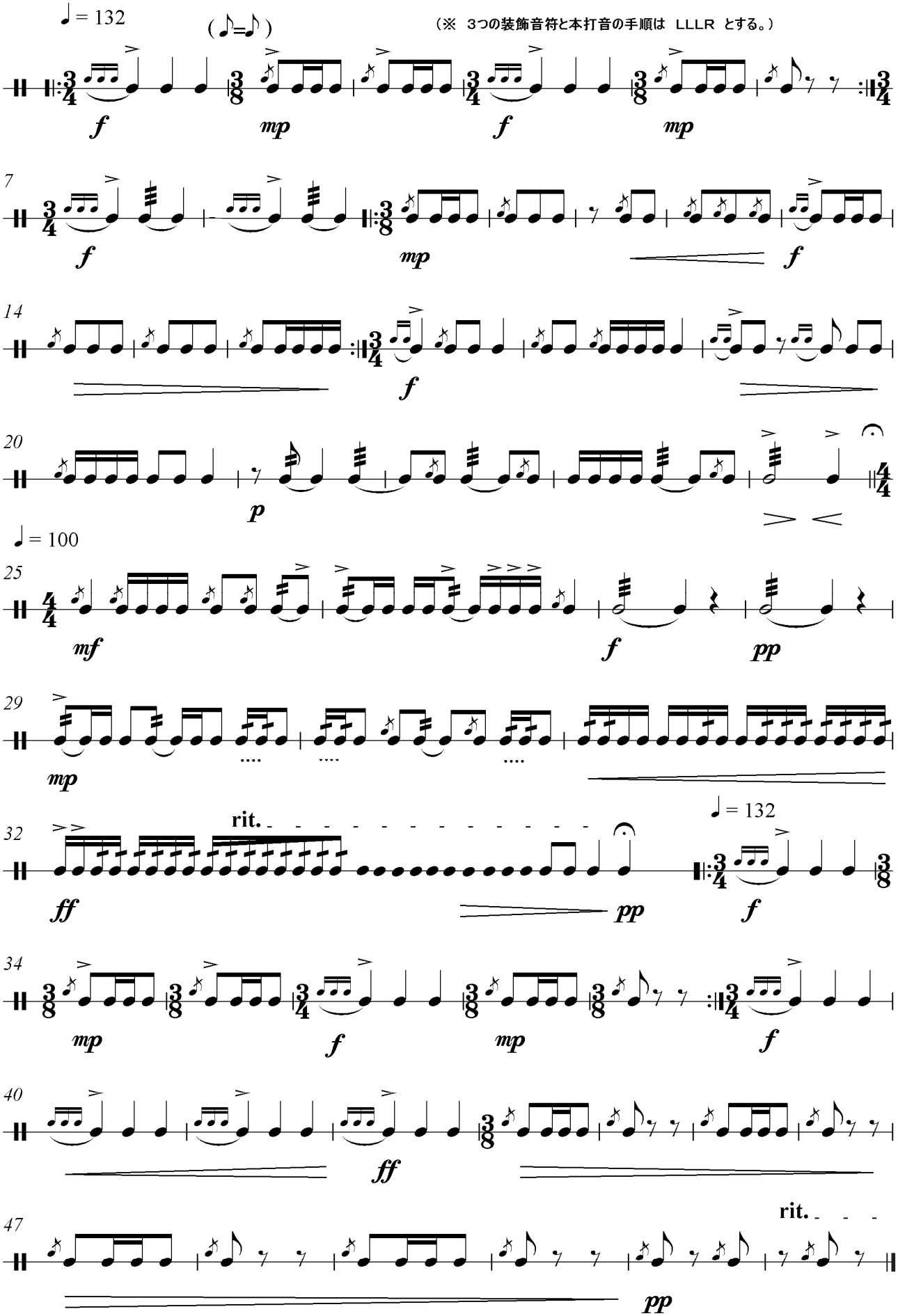
♩= 132
(♪=♪)
（※ 3つの装飾音符と本打音の手順は LLLR とする。）
f
mp
f
mp
7
f
mp
f
14
f
20
p
♩= 100
25
mf
f
pp
29
mp
32
rit.
♩= 132
ff
pp
f
34
mp
f
mp
f
40
ff
47
rit.
pp